EL PASO POLICE DEPARTMENT

(Effective April 10, 2006)

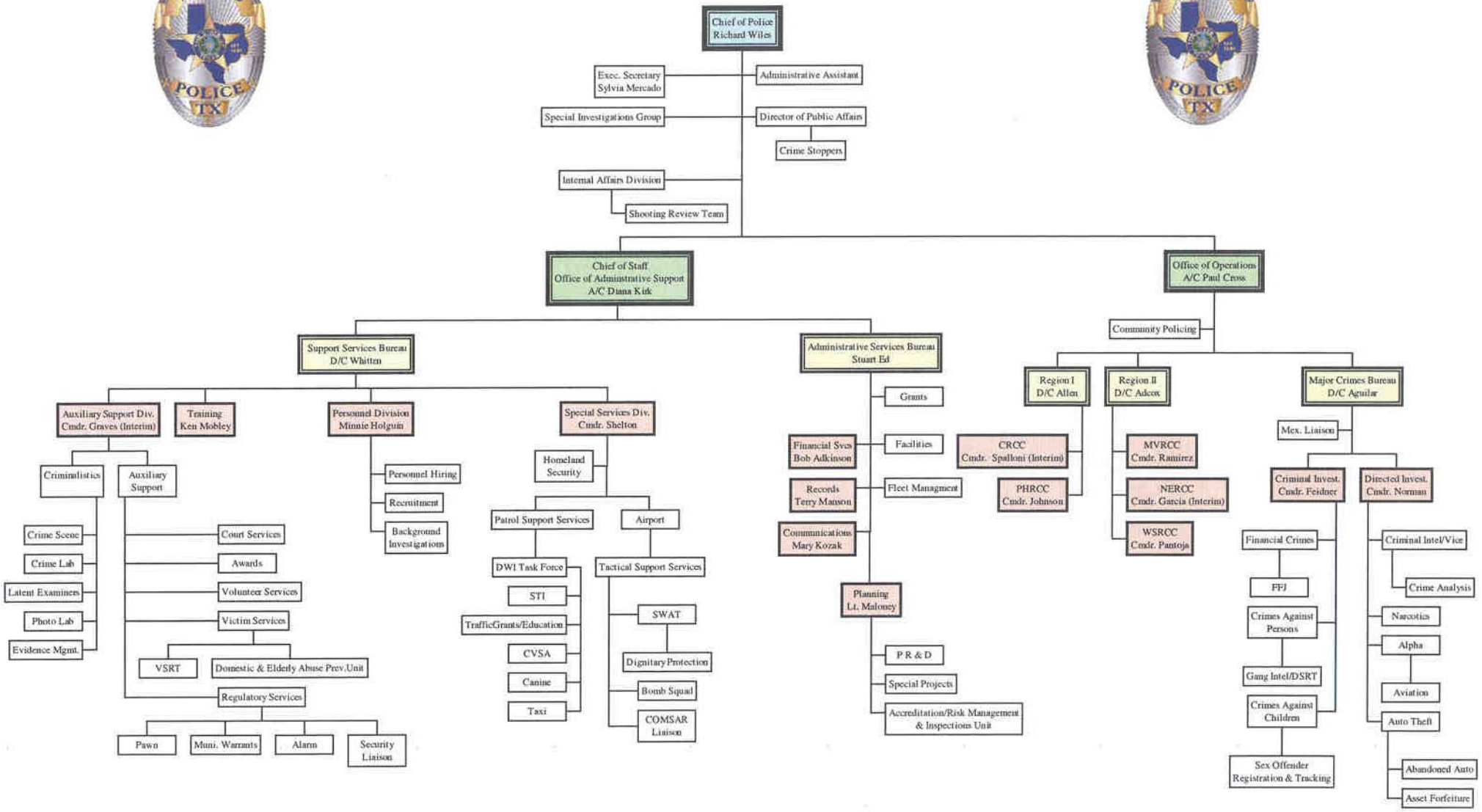

Chief Richard Wiles