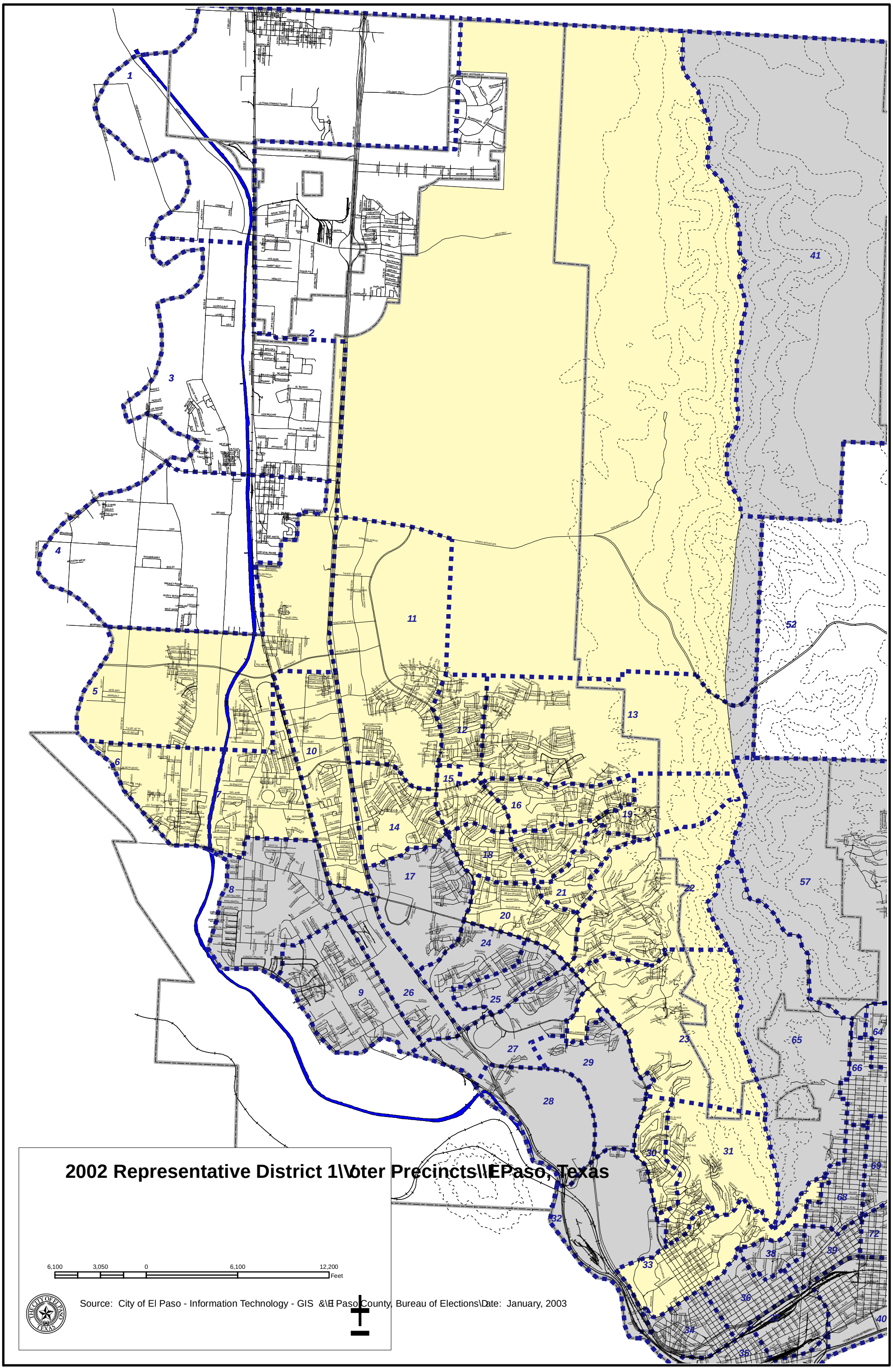
2002 Representative District 1\\Voter Precincts\\EPaso, Texas
6,100
3,050
0
6,100
12,200
Feet
Source: City of El Paso - Information Technology - GIS &\El Paso County, Bureau of Elections\Date: January, 2003