



Monthly Comparisons for May



May Statistics - Intakes

	DOGS			CATS			Total
	Adult	Juvenile	Unknown	Adult	Juvenile	Unknown	
Stray / At Large	882	339	18	312	772	60	2383
Owner Surrender	84	9	0	21	6	0	120
Owner Requested Euth	19	0	0	4	0	0	23
Transferred In	3	0	0	1	6	0	10
Other (DOA, Born in Care, Returns)	40	14	0	54	14	4	126
Total	1028	362	18	392	798	64	2662

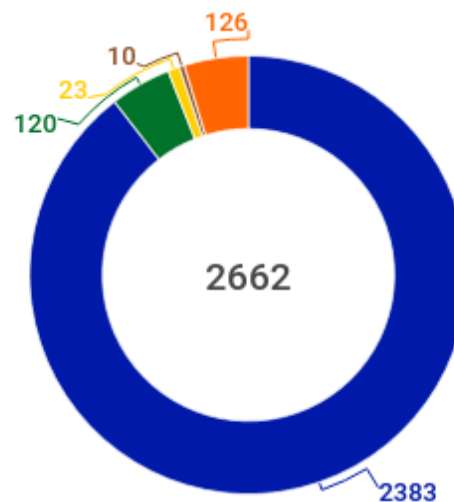

● Stray
 ● Owner Surrender
 ● Owner Requested Euth
 ● Transfer In
 ● Other (DOA, Born in Car, Returns)



May Statistics – Intake Comparatives

	2015			2016			2017		
	Dog	Cat	Total	Dog	Cat	Total	Dog	Cat	Total
Stray / At Large	0	0	0	1326	1003	2525	1239	1144	2383
Owner Surrender	0	0	0	192	959	236	93	27	120
Owner Requested Euth	0	0	0	0	36	132	19	4	23
Transferred In	0	0	0	0	0	0	3	7	0
Other (DOA, Born in Care, Returns)	0	0	0	4	8	79	54	72	78
Total	1312	1313	2625	1552	1003	2525	1408	1254	2662

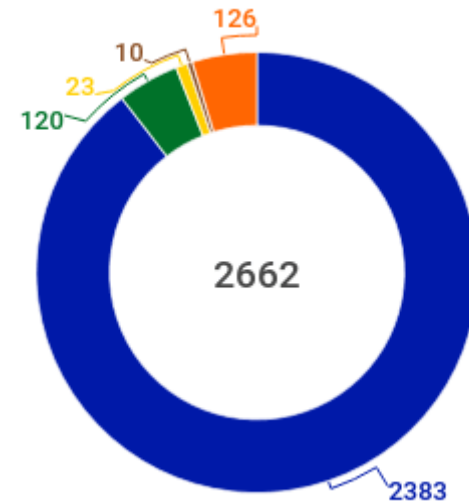
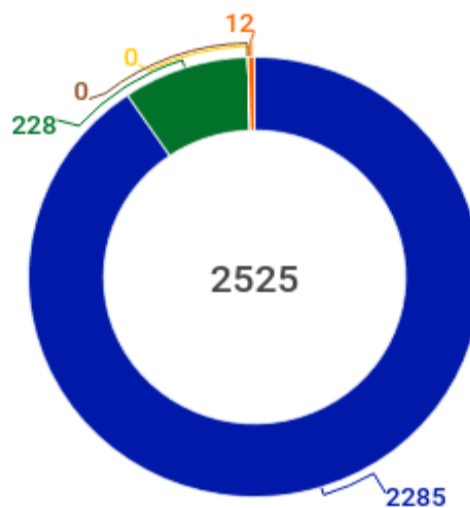
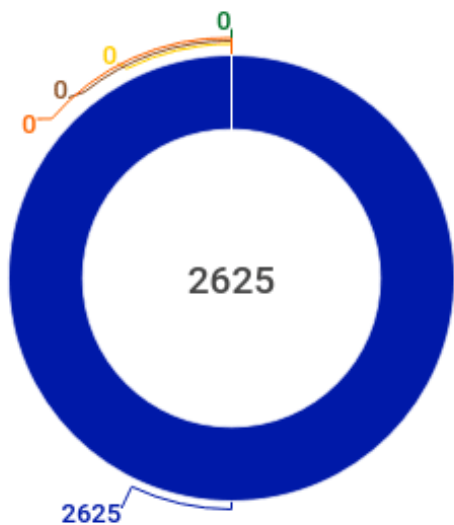

● Stray
 ● Owner Surrender
 ● Owner Requested Euth
 ● Transfer In
 ● Other (DOA, Born in Car, Returns)



May Statistics – Outcomes

	DOGS			CATS			Total
	Adult	Juvenile	Unknown	Adult	Juvenile	Unknown	
Adoption	314	192	1	28	127	0	662
Return to Owner	271	13	6	5	0	0	295
Transferred Out	187	64	1	22	62	0	336
Spay/Neuter Return	0	0	0	276	24	6	306
Died	7	16	2	5	95	20	145
Lost	1	0	0	1	3	1	6
Owner Requested Euth	12	0	0	6	0	0	520
Shelter Euthanasia	227	49	5	34	180	25	18
Total	1019	334	15	377	491	52	2288

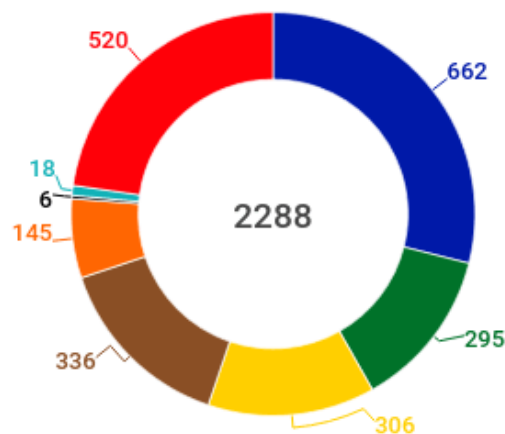

● Adoption
 ● RTO
 ● TNR
 ● Transfer
 ● Died
 ● Lost
 ● Owner Requested Euth
 ● Shelter Euth

"Delivering Outstanding Services"



May Statistics – Outcome Comparatives

	2015			2016			2017		
	Dog	Cat	Total	Dog	Cat	Total	Dog	Cat	Total
Adoption	280	92	372	451	162	613	507	155	662
Return to Owner	230	33	263	214	5	219	290	5	295
Transferred Out	95	75	170	100	128	228	252	84	336
Spay/Neuter Return	0	130	130	0	179	179	0	306	306
Died	22	29	51	58	39	97	25	120	145
Lost	0	0	0	0	0	0	1	5	6
Owner Requested Euth	145	9	154	140	24	164	12	6	18
Shelter Euthanasia	452	916	1368	359	414	773	281	239	520
Total	1224	1284	2508	1322	951	2273	1368	920	2288

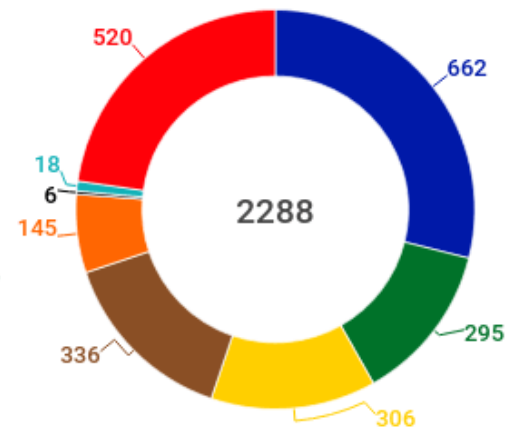
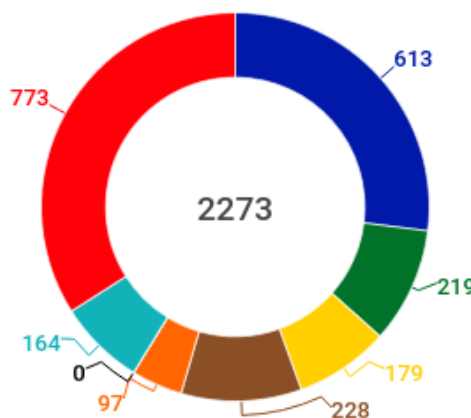
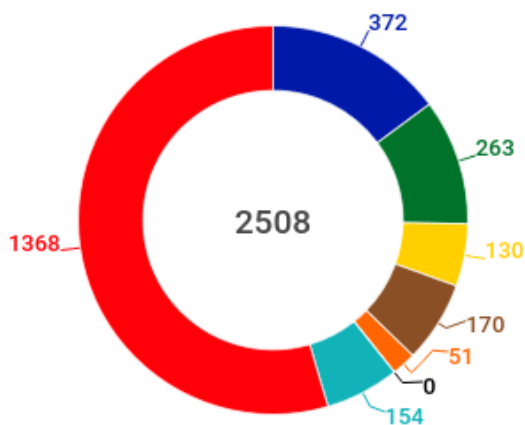

- Adoption
- RTO
- TNR
- Transfer
- Died
- Lost
- Owner Requested Euth
- Shelter Euth

"Delivering Outstanding Services"



May Statistics – Live Release Rates



74.62%

LIVE-RELEASE RATE down from April @ 77.82%



78.01%

DOG LRR up from April @ 76.76%



19.53%

EUTHANASIA RATE up from April @ 16.94%



70.83%

CAT LRR down from April @ 79.37%

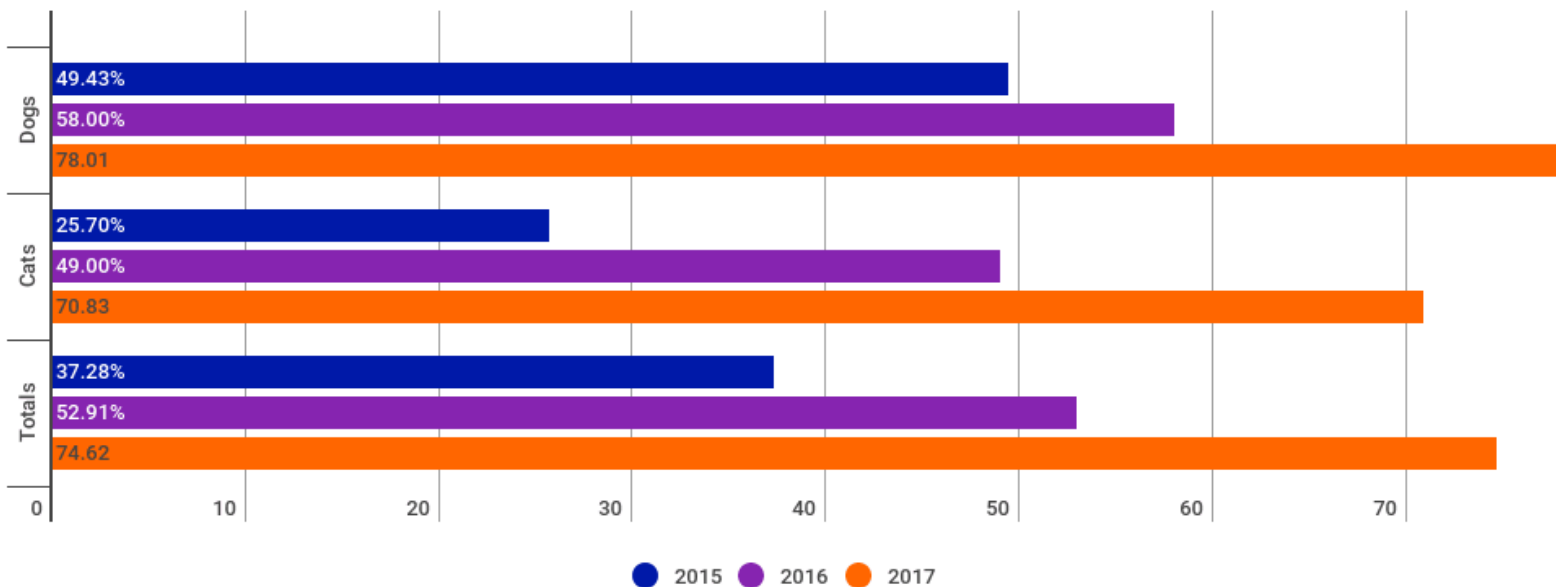



76.21%

Average for Calendar Year 2017 through April was 76.61%



70.80%

Average for Fiscal Year 2016 through April was 70.33%

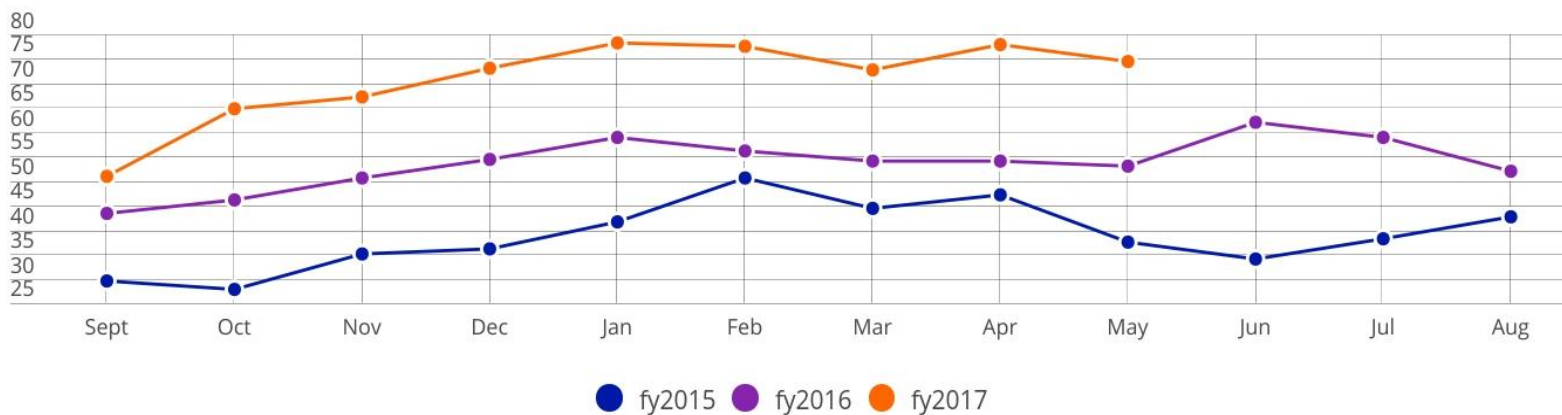
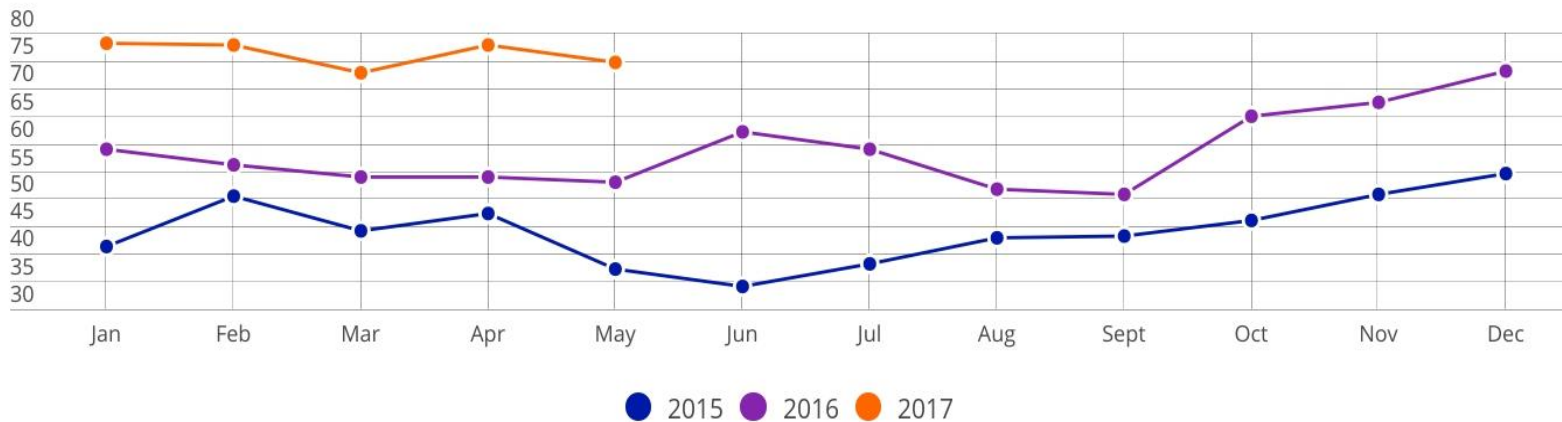



Shelter Animals Count

Print Date Thursday, June 01, 2017

Site: All

Date From: 5/1/2017 12:00:00 AM

Date To: 5/31/2017 11:59:00 PM

Species By Age	Canine			Feline			Total
	Adult	Up to 5 months	Unknown	Adult	Up to 5 months	Unknown	
A - Beginning Animal Count (Date: 5/1/2017)	355	148	31	56	295	59	944
Live Intakes							
B - Stray / At Large	882	339	18	312	772	60	2383
C - Relinquished by Owner	84	9	0	21	6	0	120
D - Owner Intended Euthanasia	19	0	0	4	0	0	23
E - Transferred in from Agency	3	0	0	1	6	0	10
F - Other Intake	40	14	0	54	14	4	126
G - TOTAL LIVE INTAKE	1028	362	18	392	798	64	2662
Outcomes							
H - Adoption	314	192	1	28	127	0	662
I - Returned to Owner	271	13	6	5	0	0	295
J - Transferred to another Agency	187	64	1	22	62	0	336
K - Returned to Field	0	0	0	276	24	6	306
M - Subtotal: Live Outcomes	772	269	8	331	213	6	1599
N - Died in Care	7	16	2	5	95	20	145
O - Lost in Care	1	0	0	1	3	1	6
P - Shelter Euthanasia	227	49	5	34	180	25	520
Q - Owner Intended Euthanasia	12	0	0	6	0	0	18
R - Subtotal: Other Outcomes	247	65	7	46	278	46	689
S - TOTAL OUTCOMES	1019	334	15	377	491	52	2288
T - Ending Animal Count (Date: 5/31/2017)	364	176	34	71	602	71	1318

Dog LRR 78.01%

Cat LRR 70.83%

FYTD LRR Avg: 70.80%

CYTD LRR Avg: 76.21%

**Live Release
Rate**

74.62%

Euth Rate

19.53%