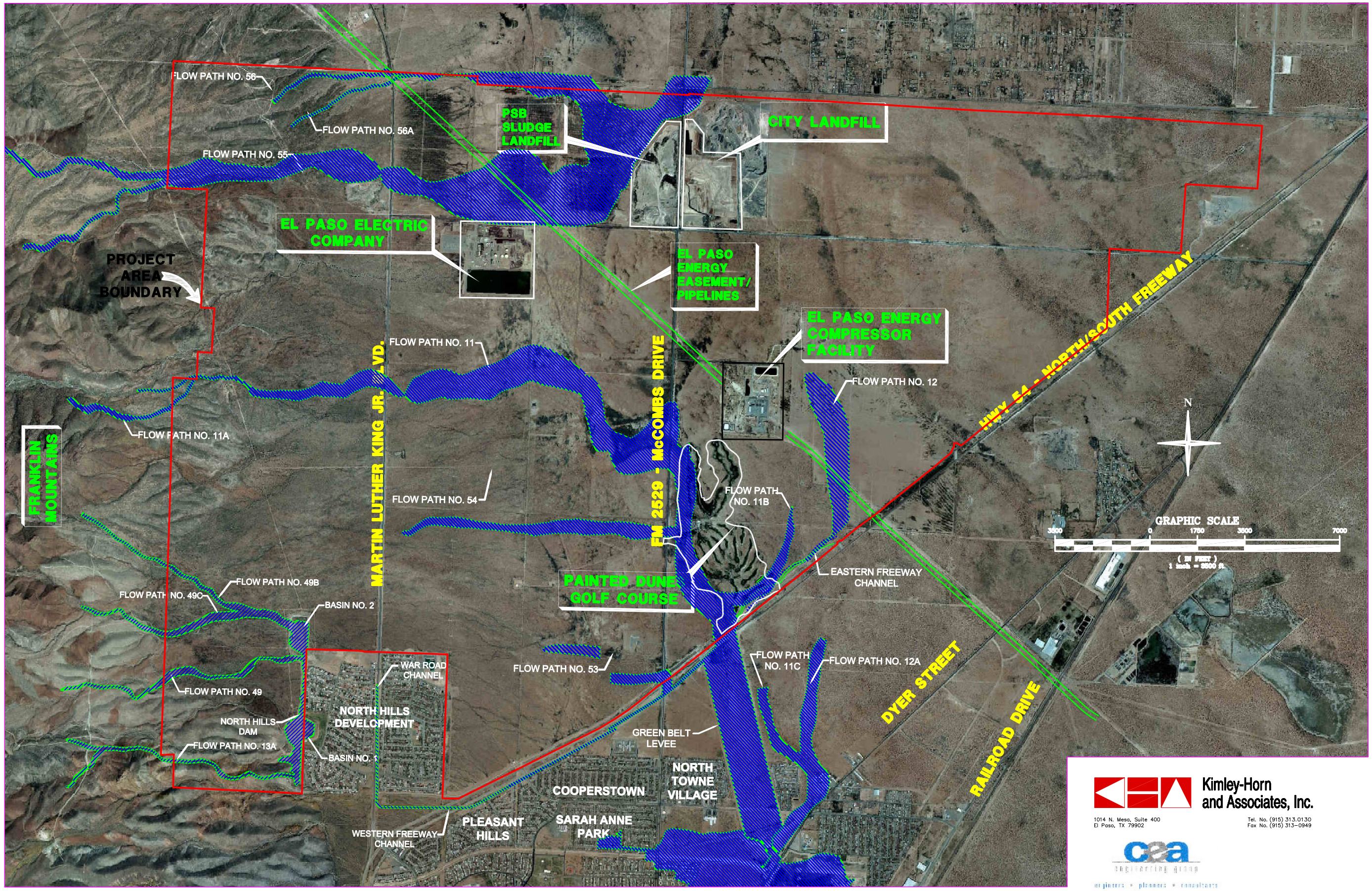

Kimley-Horn and Associates, Inc.

1014 N. Mesa, Suite 400
El Paso, TX 79902

Tel. No. (915) 313.0130
Fax No. (915) 313-0949

engineers • planners • consultants

PLATE # 25-A

File: G:\69100000-PSB\FINAL SUBMITTAL MAY2005\00c-floodplain-ex25a.dwg Layout: 11x17 Date: Fri, 13 May 2005-8:01am Plotted by: <hugo.morales>