ENGINEERING DEPARTMENT

Memorandum

TO: **Mayor Joe Wardy,**
and City Representatives

FROM: **Irene Ramirez, P.E.**
Interim City Engineer

DATE: **June 15, 2004**

SUBJECT: **City Council Agenda**

COUNCIL AGENDA DATE: July 7, 2004

AGENDA ITEM NO: _____

(page #_____

The following item has been reviewed, and we recommend approval.

ORDINANCE: **DISTRICT # 8-Representative Anthony Cobos**

AN ORDINANCE AMENDING TITLE 12 (VEHICLES AND TRAFFIC), CHAPTER 12.88 (SCHEDULES), SECTION 12.88.030 (SCHEDULE III - PARKING PROHIBITED AT ALL TIMES ON CERTAIN STREETS) TO ADD A NEW LOCATION ON HEISIG AVENUE BETWEEN MAIN STREET AND PROSPECT STREET, NORTHSIDE ONLY. THE PENALTY BEING AS PROVIDED IN SECTION 12.84.010 OF THE EL PASO MUNICIPAL CODE.

EXPLANATION:

There have been several citizen complaints reference University students parking on unapproved surface.

If you have any questions on this item please call Ted Marquez at 541-4035.

Cc: Laura Uribarri, Executive Assistant
Adrian Ocequeda, Executive Assistant
Jim Martinez, Interim C.A.O.
Liz Elizondo, City Attorney
Raymond L. Telles, Assistant City Attorney
Edward Drusina, Deputy C.A.O. of Municipal Services
Patricia Aduato, Deputy C.A.O. Building and Planning Services
Daryl Cole, Street Dept. Deputy Director
Engineering Div. Chiefs

ORDINANCE NO. _____

AN ORDINANCE AMENDING TITLE 12 (VEHICLES AND TRAFFIC), CHAPTER 12.88 (SCHEDULES), SECTION 12.88.030 (SCHEDULE III - PARKING PROHIBITED AT ALL TIMES ON CERTAIN STREETS) TO ADD A NEW LOCATION ON HEISIG AVENUE BETWEEN MAIN STREET AND PROSPECT STREET, NORTH SIDE ONLY. THE PENALTY BEING AS PROVIDED IN SECTION 12.84.010 OF THE EL PASO MUNICIPAL CODE.

BE IT ORDAINED BY THE CITY COUNCIL OF THE CITY OF EL PASO:

1. That Title 12 (Vehicles and Traffic), Chapter 12.88 (Schedules), Section 12.88.030 (Schedule III - Parking prohibited at all times on certain streets.) of the El Paso Municipal Code shall be and hereby is amended to add a new subparagraph as follows:

Heisig Avenue between Main Street and Prospect Street, north side only;

2. Except as expressly herein amended, all other provisions of Title 12 (Vehicles and Traffic), Chapter 12.88 (Schedules), Section 12.88.030 (Schedule III - Parking prohibited at all times on certain streets.) of the El Paso City Code, shall remain in full force and effect.

PASSED AND APPROVED THIS 7TH DAY OF JULY 2004.

THE CITY OF EL PASO

_____
Joe Wardy, Mayor

ATTEST:

_____
Richarda Duffy Momsen, City Clerk

APPROVED AS TO FORM:

Raymond L. Telles
Assistant City Attorney

APPROVED AS TO CONTENT:

Irene D. Ramirez, P.E.
Interim City Engineer

1452/Telles/ENGINEER/Traffic/No Parking

ORDINANCE NO. _____

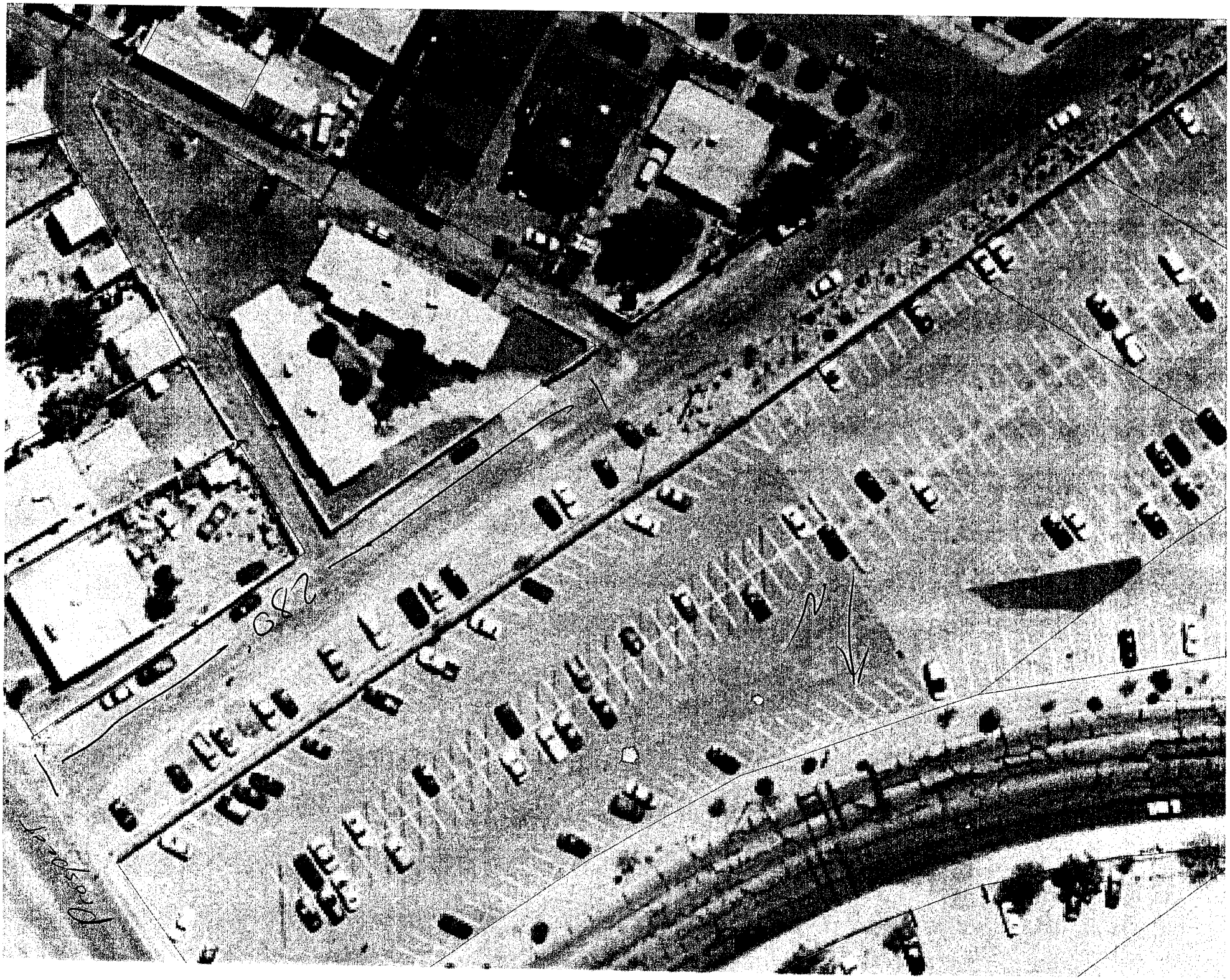
682
N