ZON04-00086

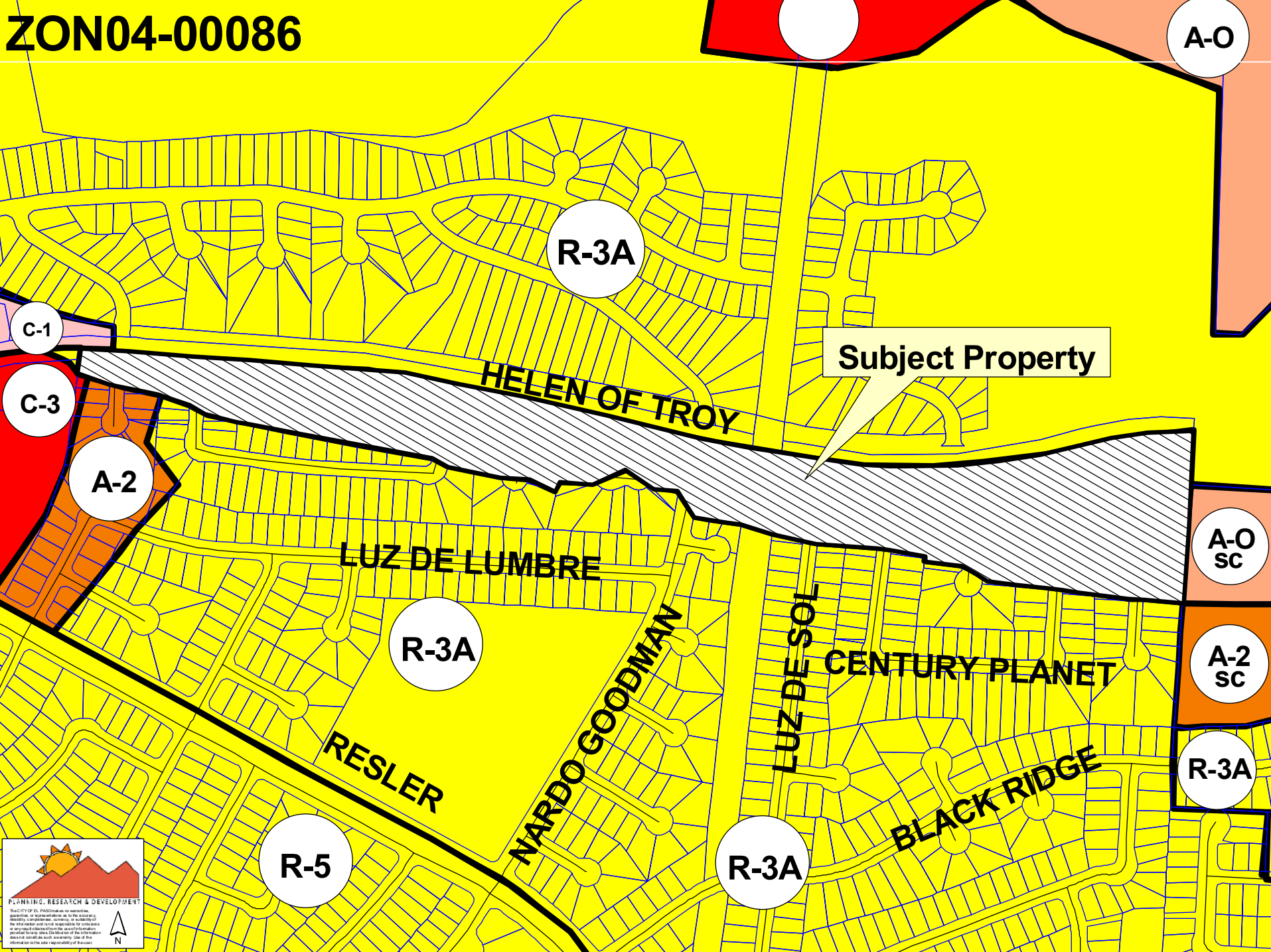

A-O
R-3A
C-1
C-3
Subject Property
HELEN OF TROY
A-2
A-O
SC
LUZ DE LUMBRE
R-3A
NARDO GOODMAN
LUZ DE SOL
CENTURY PLANET
A-2
SC
RESLER
R-3A
BLACK RIDGE
R-5
R-3A
PLANNING, RESEARCH & DEVELOPMENT
The CITY OF EL PASO makes no warranties, guarantees, or representations as to the accuracy, reliability, completeness, currency, or suitability of the information and is not responsible for omissions or any result obtained from the use of information provided for any sites. Distribution of the information does not constitute such awarranty. Use of the information is the sole responsibility of the user.
N

ZON04-00079

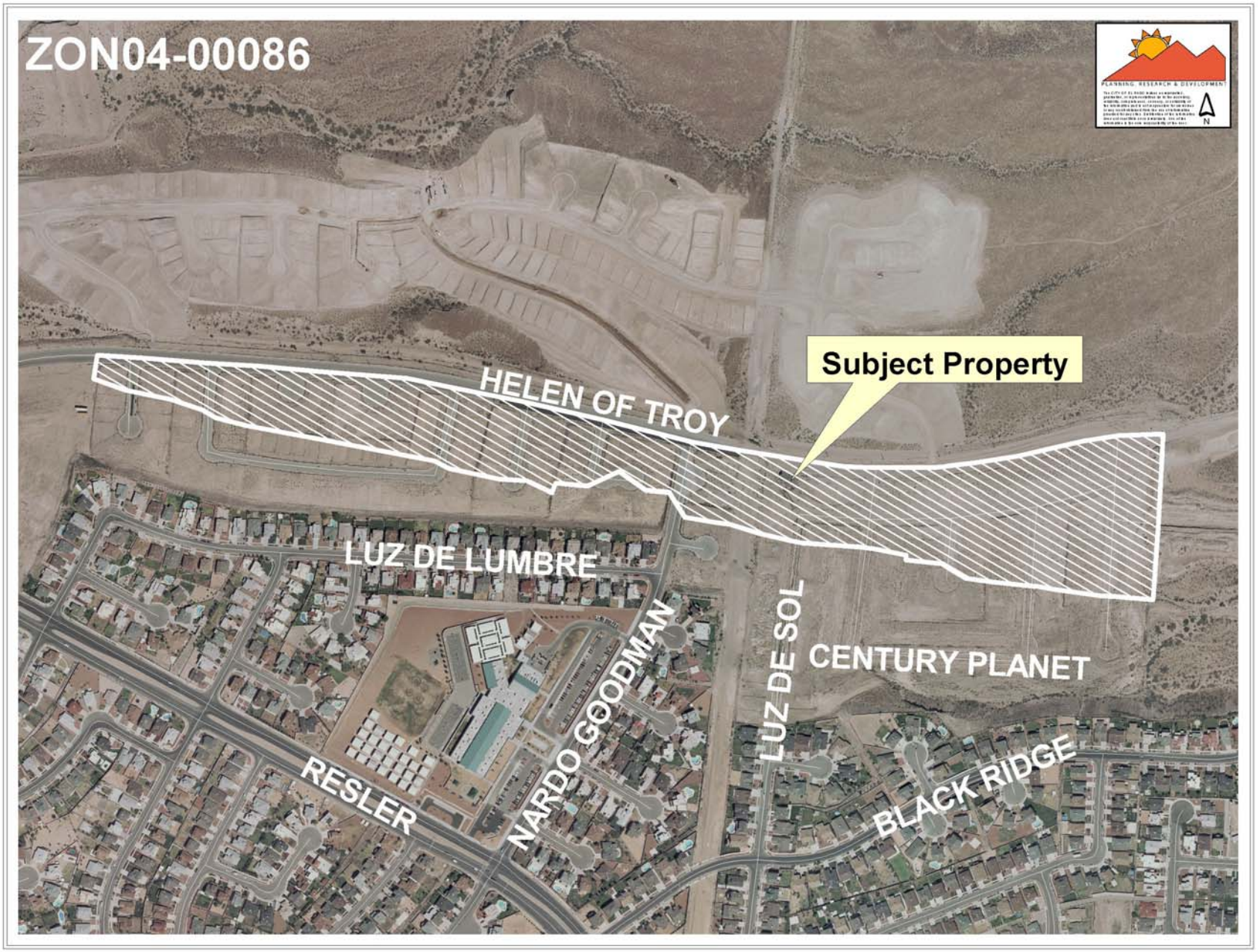
ZON04-00086
PLANNING, RESEARCH & DEVELOPMENT
N
Subject Property
HELEN OF TROY
LUZ DE LUMBRE
NARDO GOODMAN
LUZ DE SOL
CENTURY PLANET
RESLER
BLACK RIDGE

ZON04-00086

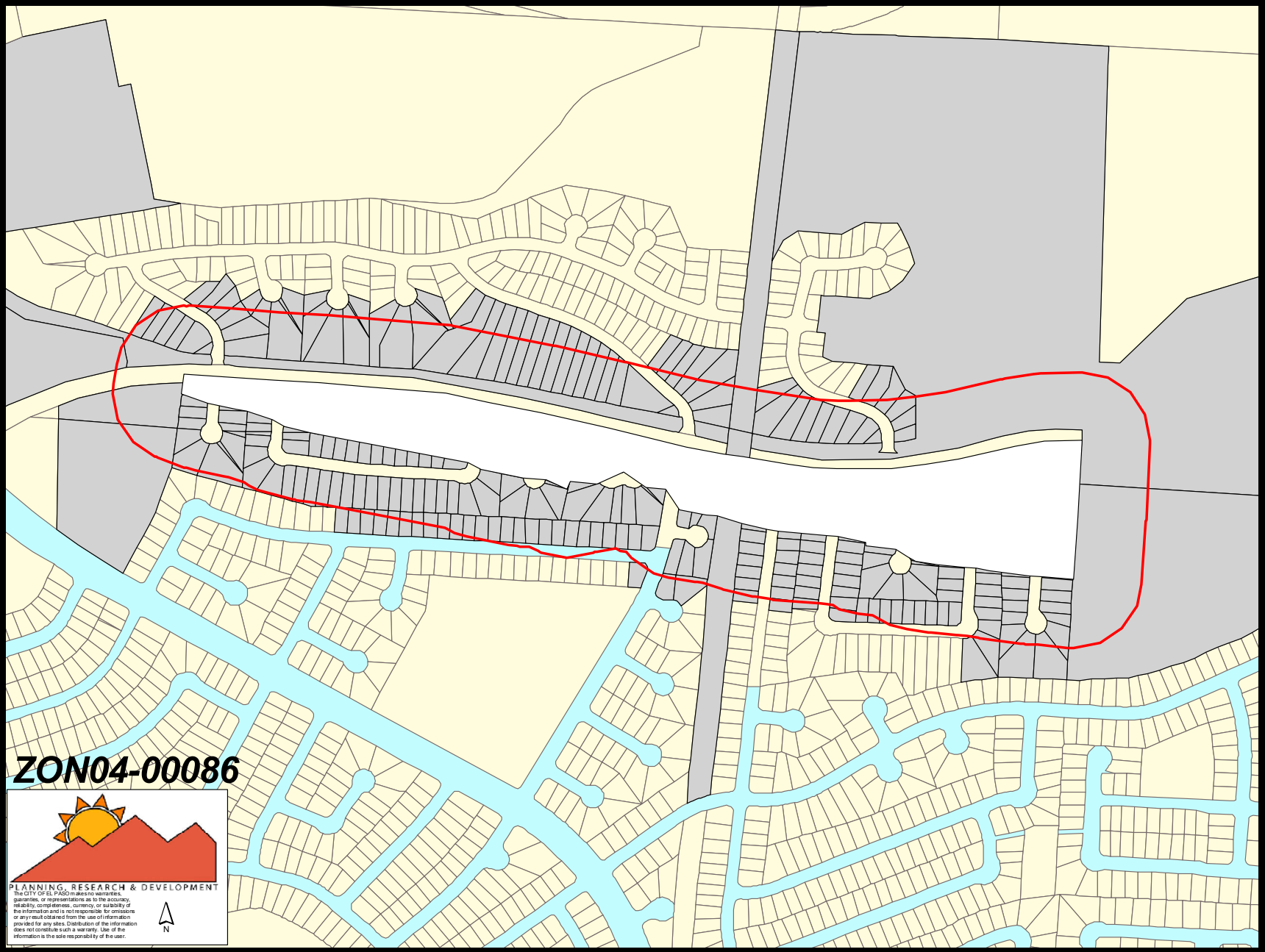
ZON04-00086
PLANNING, RESEARCH & DEVELOPMENT
The CITY OF EL PASO makes no warranties, guarantees, or representations as to the accuracy, reliability, completeness, currency, or suitability of the information and is not responsible for omissions or any result obtained from the use of information provided for any sites. Distribution of the information does not constitute such a warranty. Use of the information is the sole responsibility of the user.
N

ZON04-00086

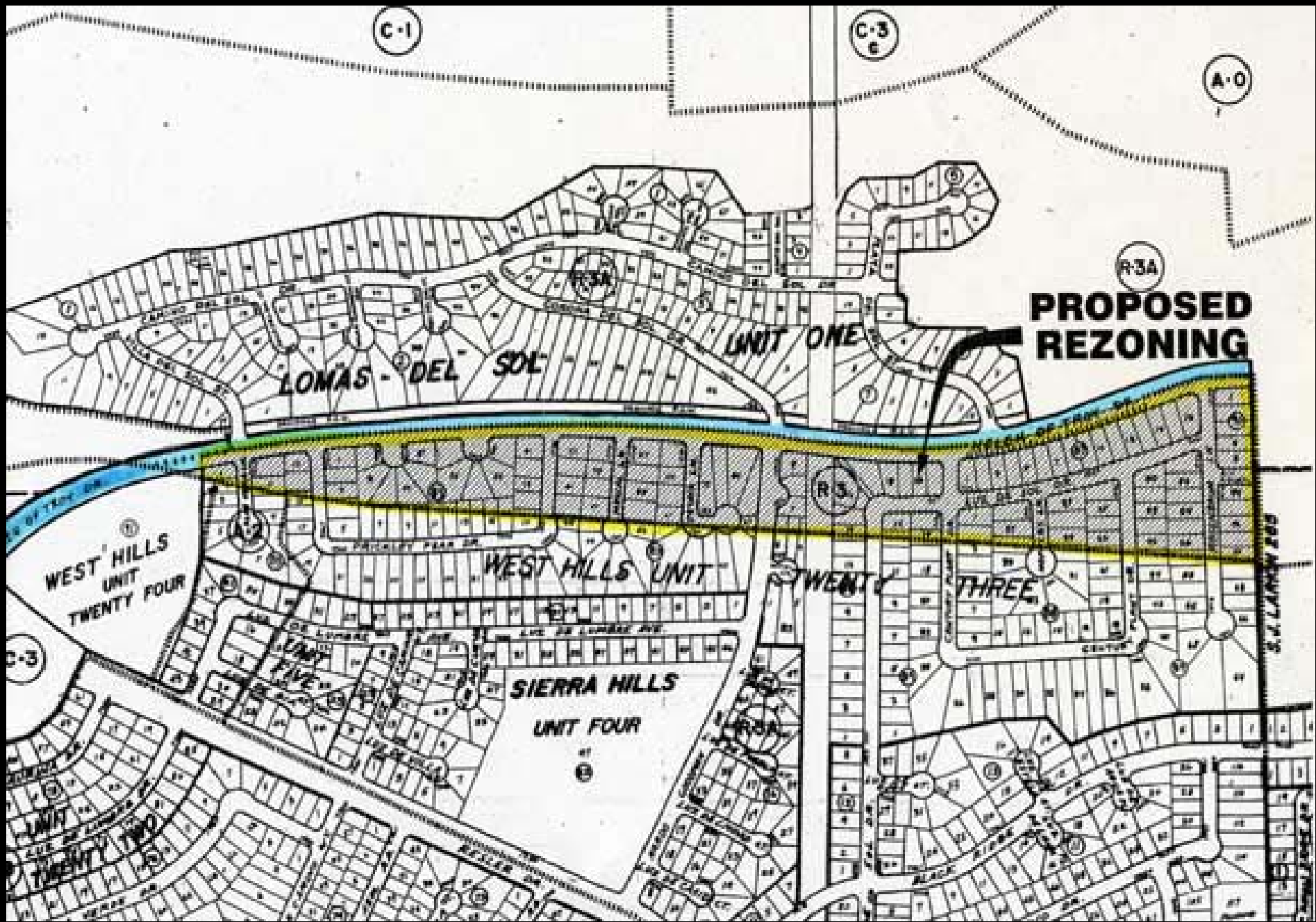
C-1
C-3
A-O
R-3A
PROPOSED
REZONING
UNIT ONE
LOMAS - DEL SOL
R-3
WEST HILLS
UNIT
TWENTY FOUR
WEST HILLS UNIT
TWENTY THREE
UNIT
FIVE
SIERRA HILLS
UNIT FOUR
UNIT
TWENTY TWO
C-3

ZON04-00086

ZON04-00086

ZON04-00086

ZON04-00086

ZON04-00086

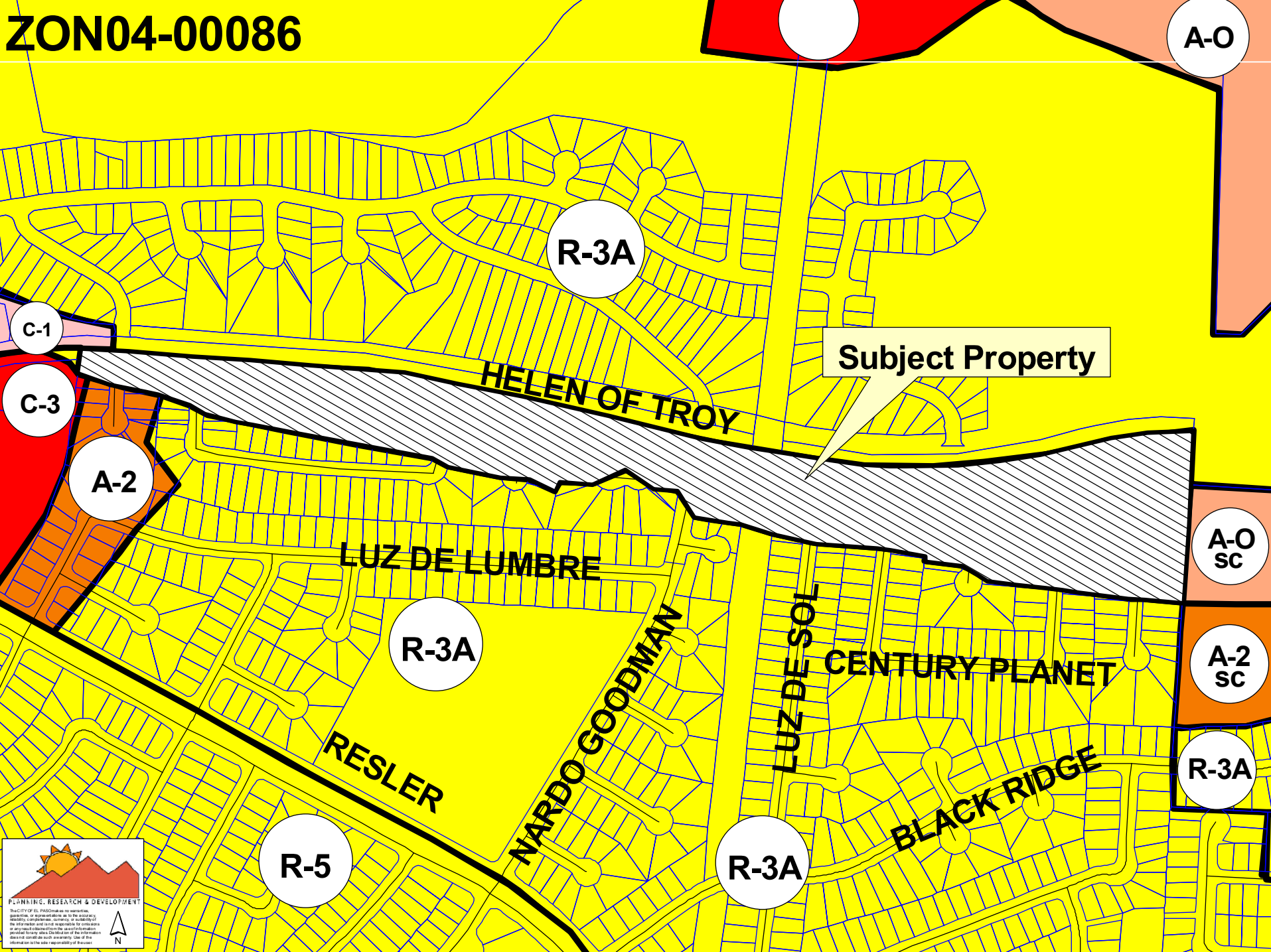

A-O
R-3A
C-1
C-3
Subject Property
HELEN OF TROY
A-2
A-O
SC
LUZ DE LUMBRE
R-3A
NARDO GOODMAN
LUZ DE SOL
CENTURY PLANET
A-2
SC
RESLER
R-3A
BLACK RIDGE
R-5
R-3A
PLANNING, RESEARCH & DEVELOPMENT
The CITY OF EL PASO makes no warranties, guarantees, or representations as to the accuracy, reliability, completeness, currency, or suitability of the information and is not responsible for omissions or any result obtained from the use of information provided for any sites. Distribution of the information does not constitute such awarranty. Use of the information is the sole responsibility of the user.
N

ORDINANCE NO. _____

AN ORDINANCE CHANGING THE ZONING OF A PORTION OF WEST HILLS UNIT 23, EL PASO, EL PASO COUNTY, TEXAS FROM R-3 (RESIDENTIAL) TO R-3A (RESIDENTIAL). THE PENALTY BEING AS PROVIDED IN CHAPTER 20.68 OF THE EL PASO MUNICIPAL CODE.

BE IT ORDAINED BY THE CITY COUNCIL OF THE CITY OF EL PASO:

That the zoning of *a portion of West Hills Unit 23, El Paso, El Paso County, Texas*, as more particularly described by metes and bounds in the attached Exhibit "A", be changed from **R-3 (Residential) to R-3A (Residential)**, within the meaning of the zoning ordinance, and that the zoning map of the City of El Paso be revised accordingly.

PASSED AND APPROVED this **20th** day of **July, 2004**.

THE CITY OF EL PASO

_____
Joe Wardy
Mayor

ATTEST:

_____
Richarda Duffy Momsen
City Clerk

APPROVED AS TO CONTENT:

_____
Fred Lopez, Zoning Coordinator
Planning, Research & Development

_____
Rodolfo Valdez, Chief Urban Planner
Planning, Research & Development

6/23/2004